

ostinato and interrupt

ensemble part 1

michael winter (mexico city, mx; 2017)
version generated: 2017.12.06

0'12"

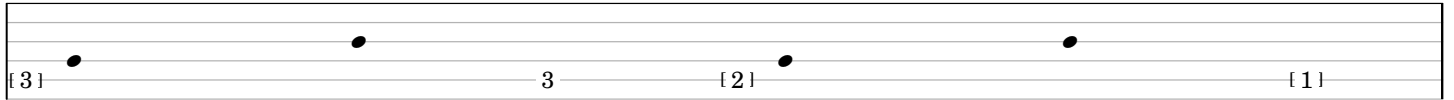

0'24"

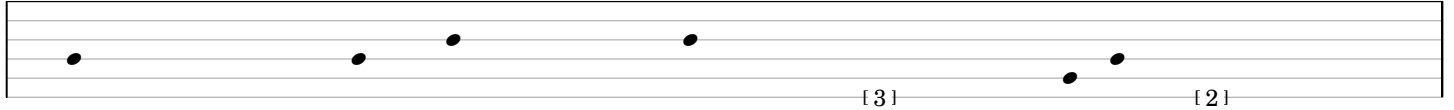

0'36"

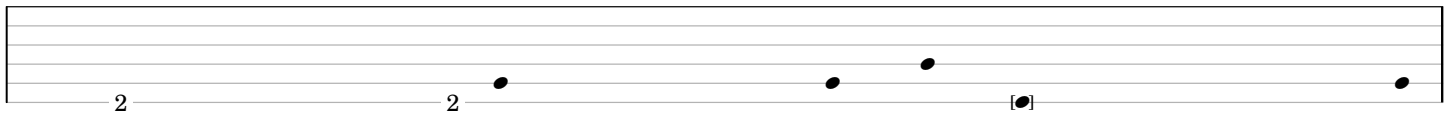

0'48"

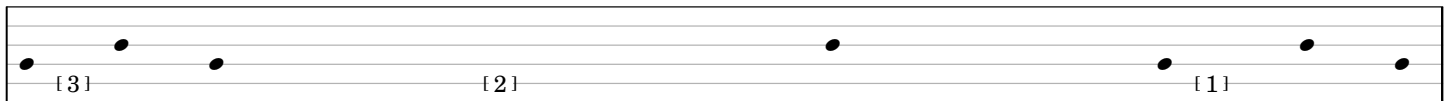

1'00"

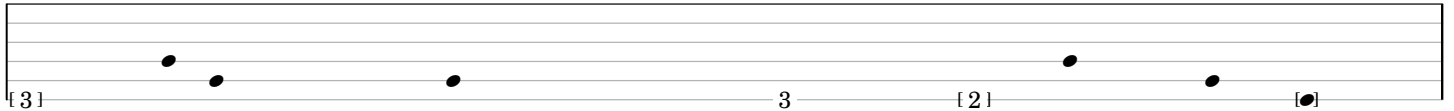

1'12"

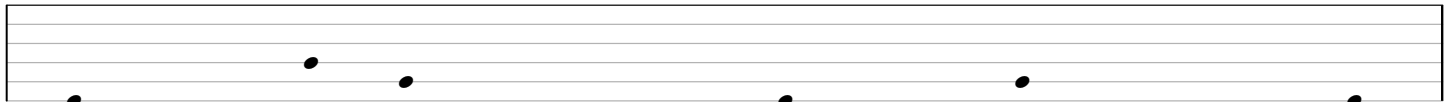

1'24"

1'28"

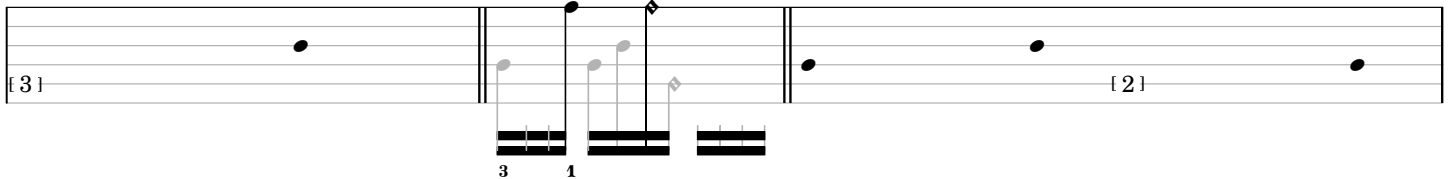

1'36"

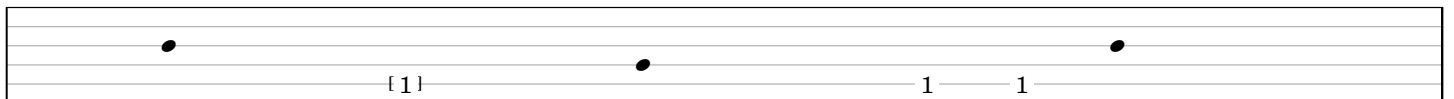

1'48"

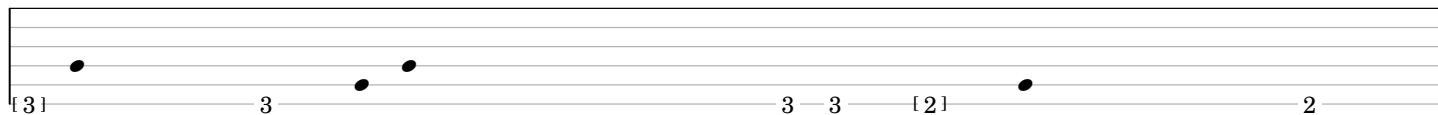

2'00"

2'04"

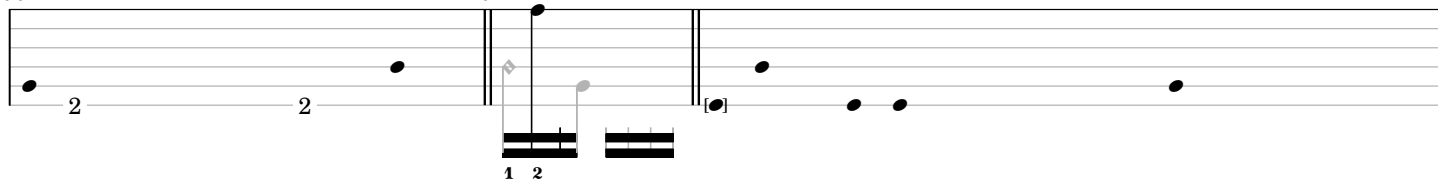

2'12"

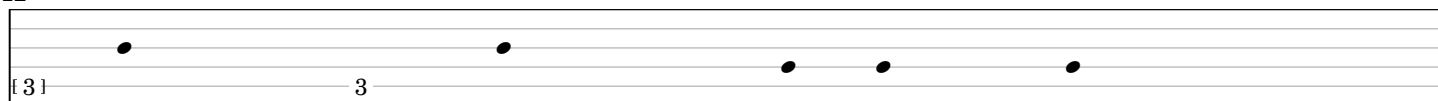

2'24"

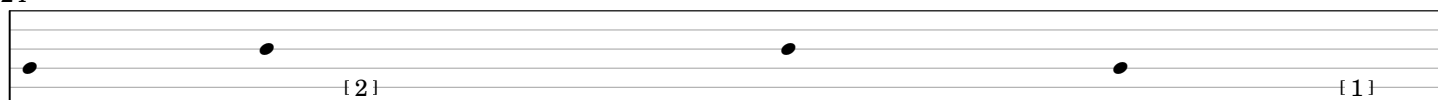

2'36"

2'44"

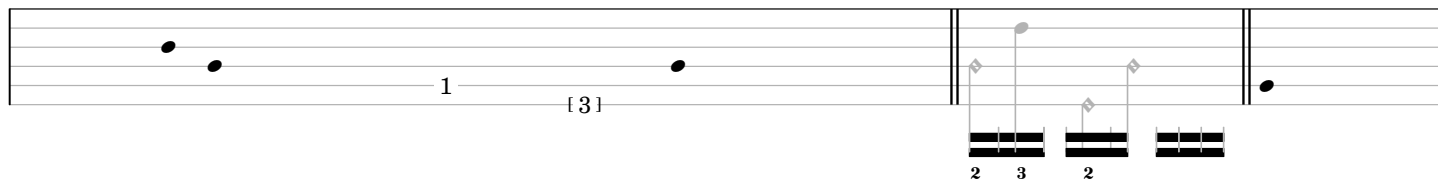

2'48"

3'00"

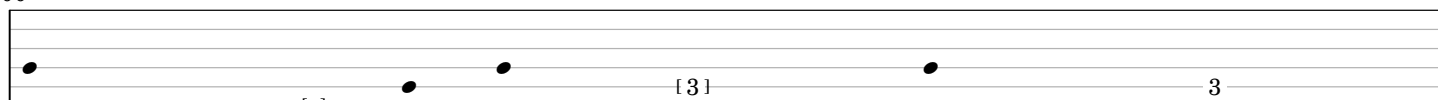

3'12"

3'20"

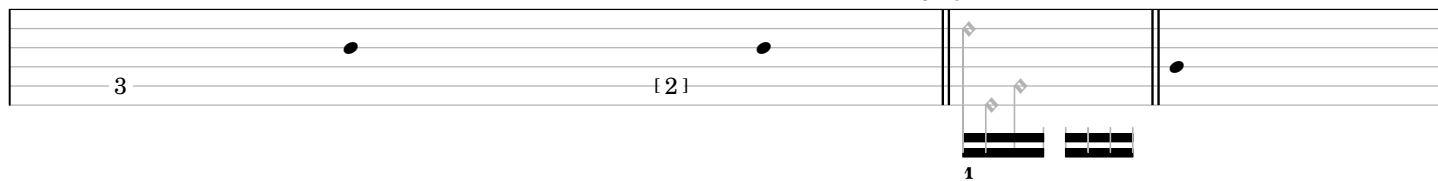

3'24"

3'36"

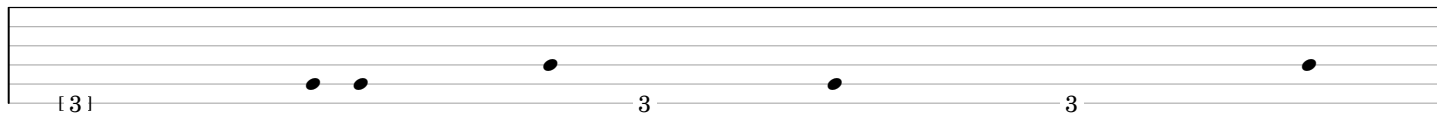

3'48"

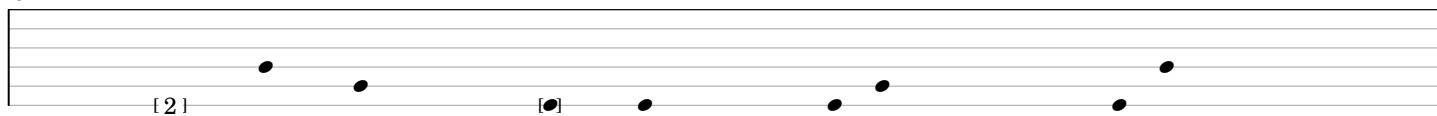

4'00"

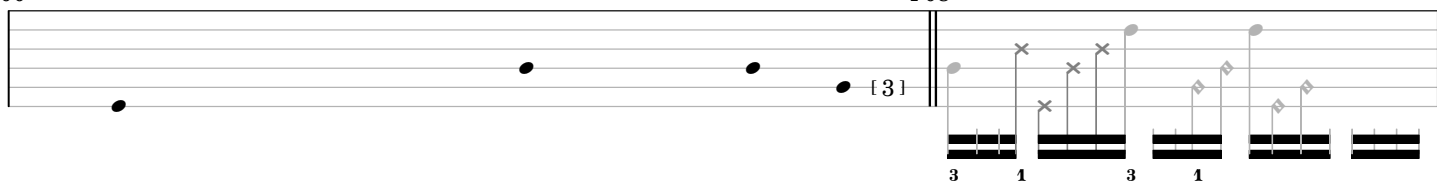

4'08"

4'12"

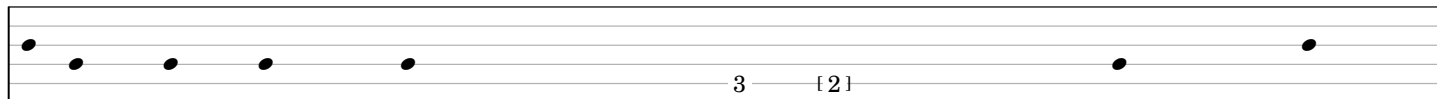

4'24"

4'36"

4'48"

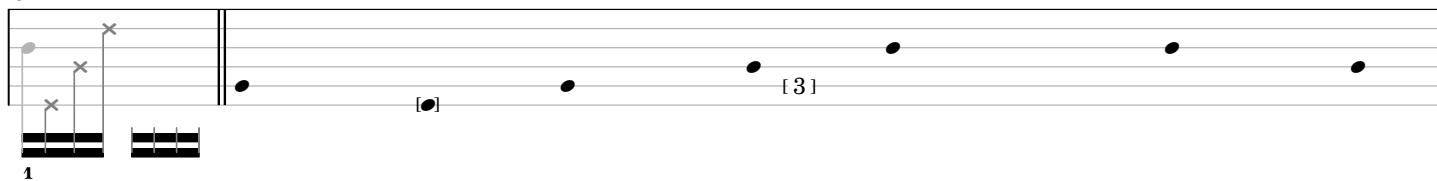

$f(x) = 2x^2 - 3x + 1$

$[0, 2]$

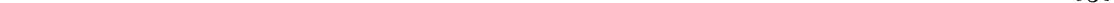

8'12"

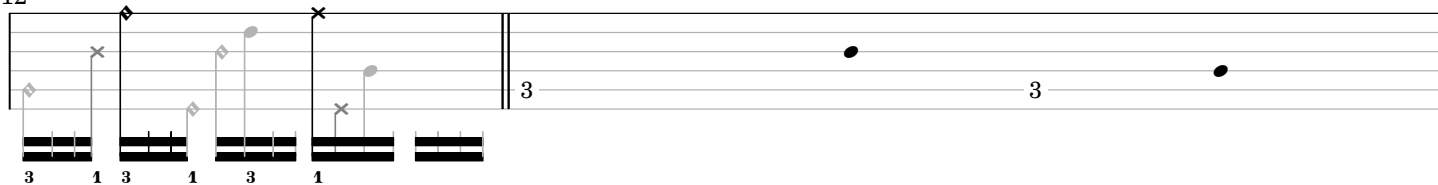

8'24"

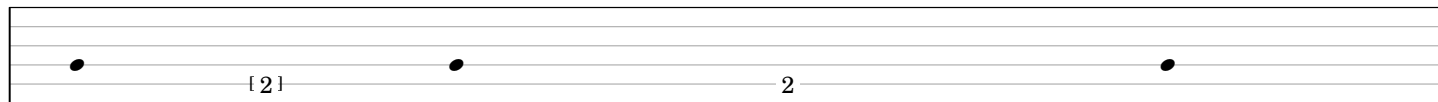

8'36"

8'40"

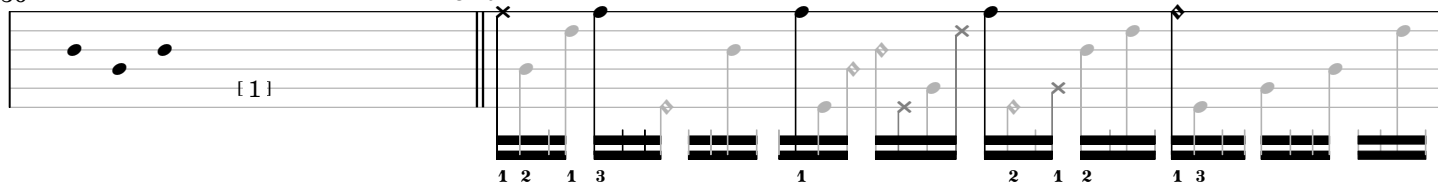

8'48"

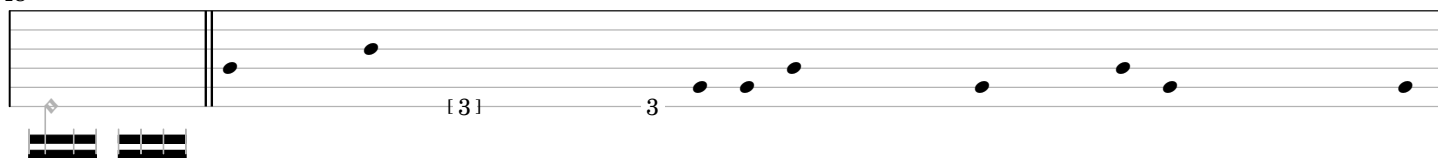

9'00"

9'04"

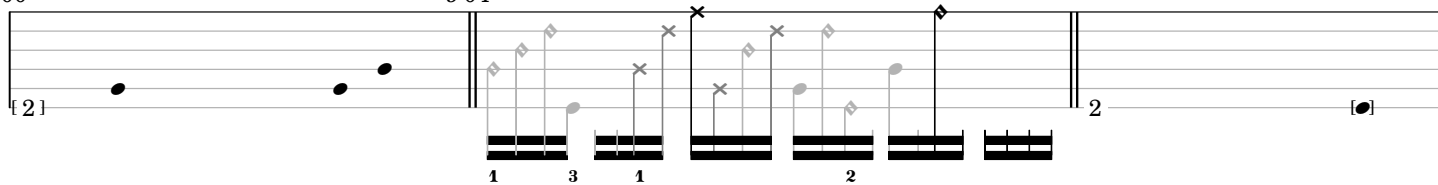

9'12"

9'24"

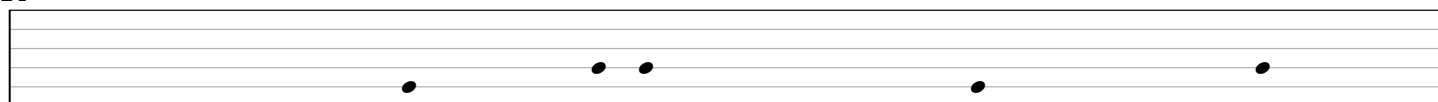

9'36"

9'44"

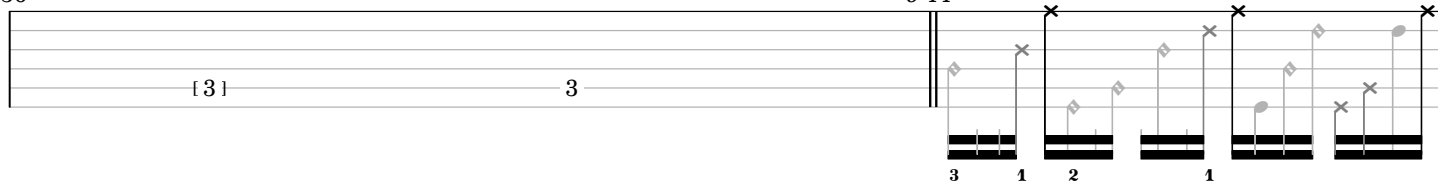

9'48"

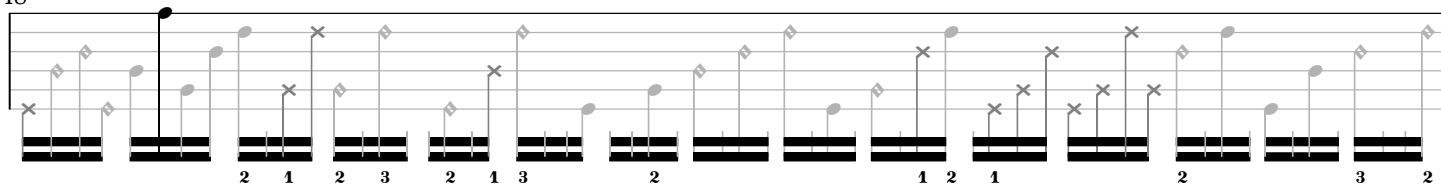

10'00"

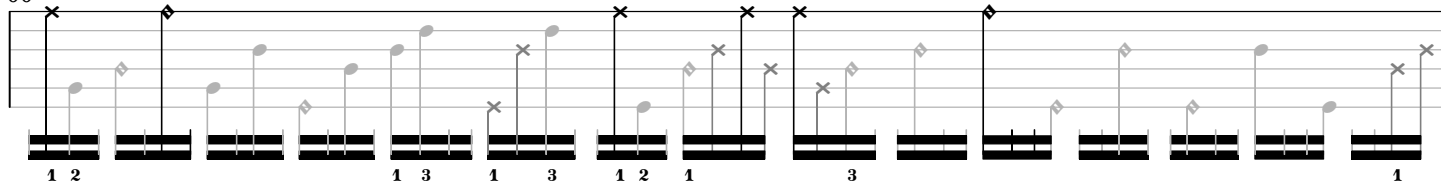

10'12"

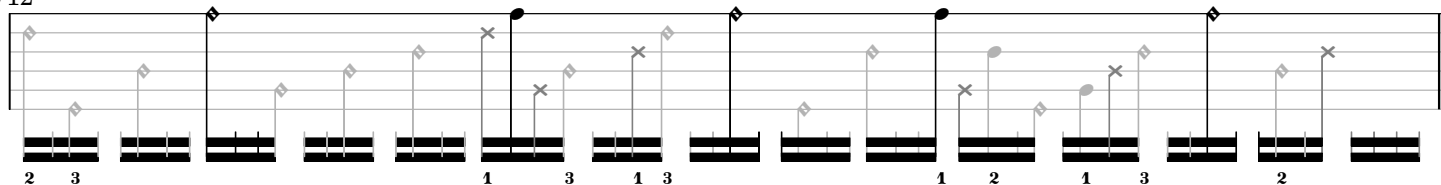

10'24"

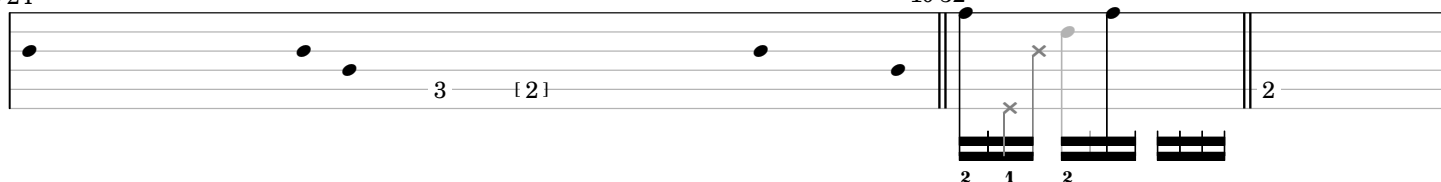

10'32"

10'36"

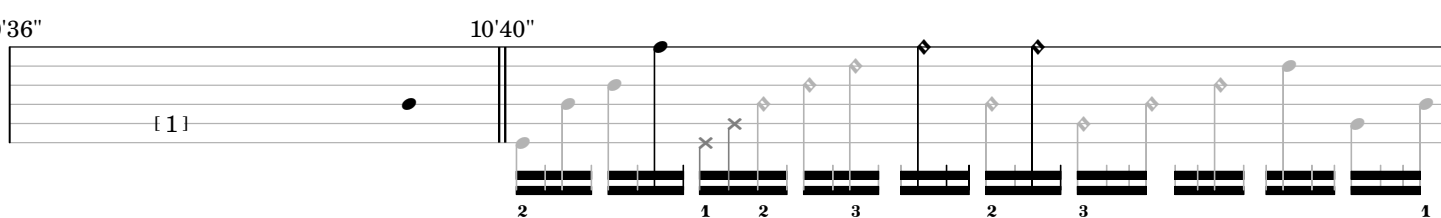

10'40"

10'48"

11'00"

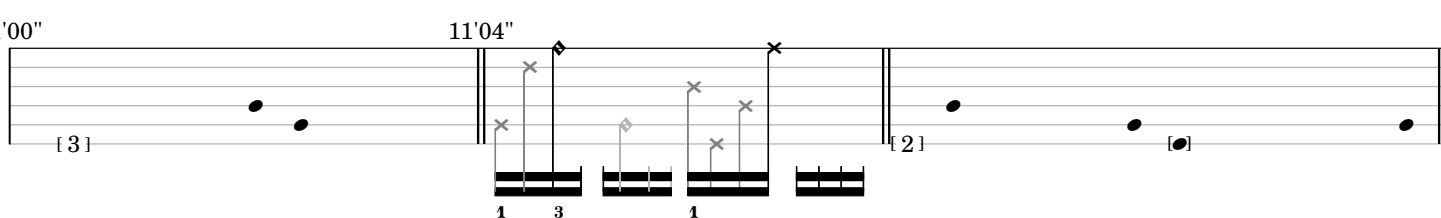

11'04"

11'12"

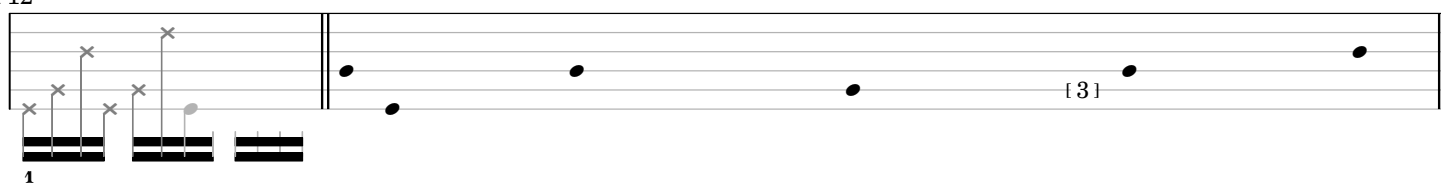

11'24"

11'36"

11'44"

11'48"

12'00"

12'12"

12'24"

12'36"

12'48"

13'00"

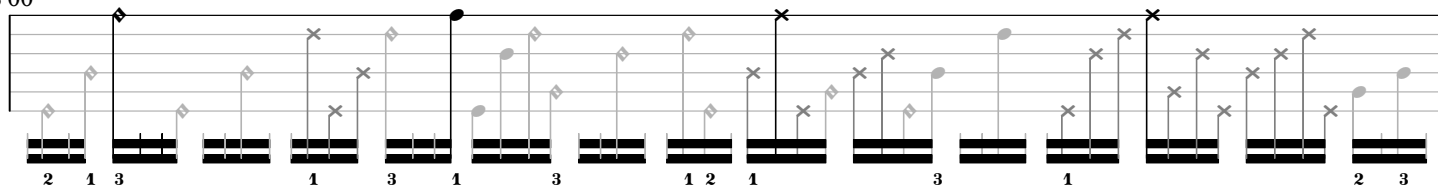

13'12"

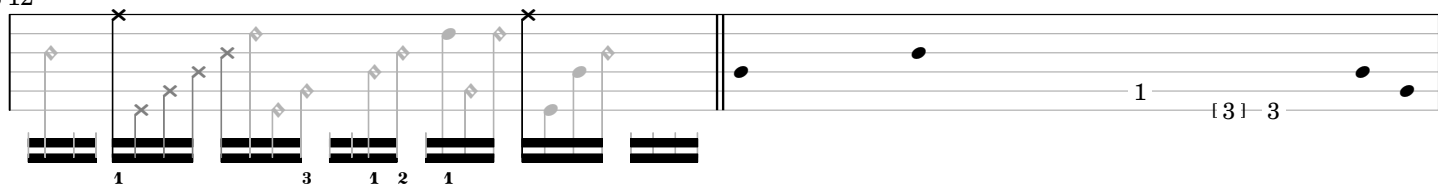

13'24"

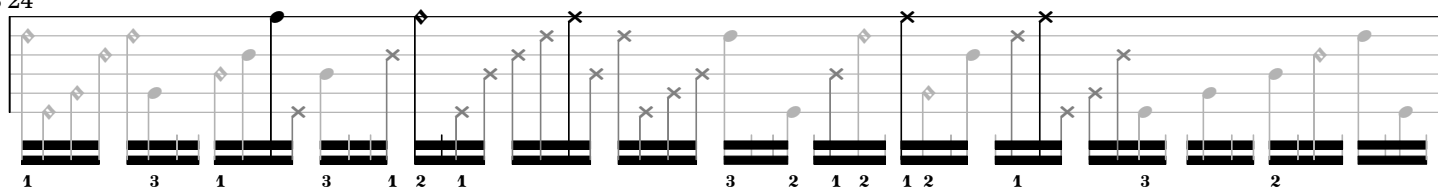

13'36"

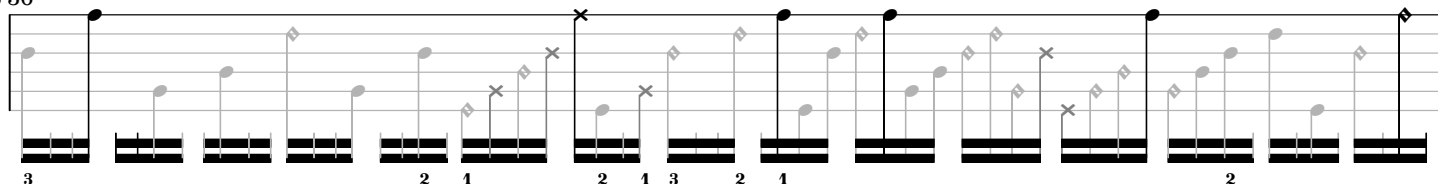

13'48"

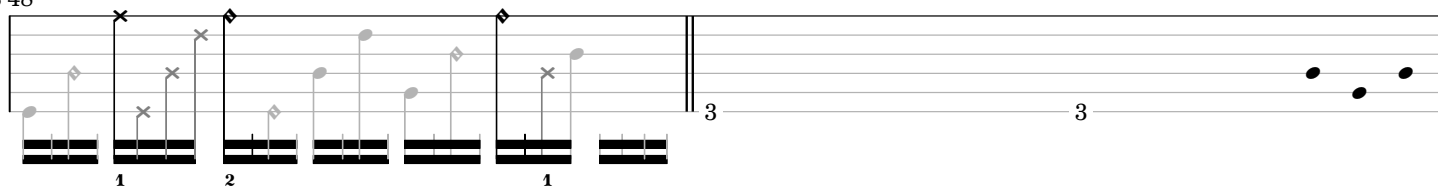

14'00"

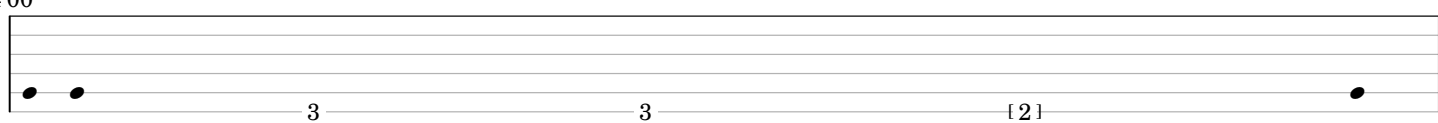

14'12"

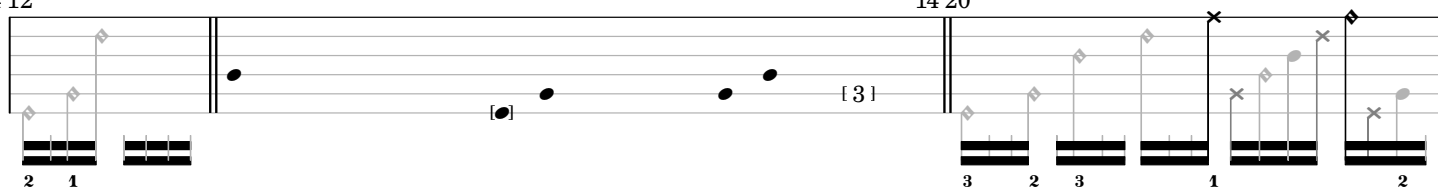

14'20"

14'24"

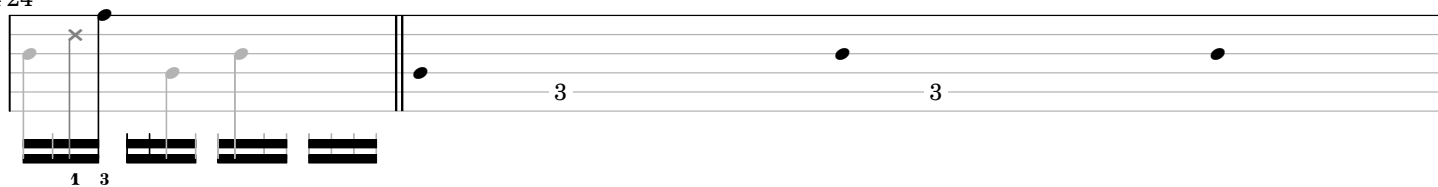

14'36" 14'44"

3 [2]

3 1 2 3 1 2

14'48"

1 2 1 2 3 2 3 1 2 2 3 1 2 1 2 3 2 1

15'00"

3 2 1 2 1 2 3 1 2 1 3 2 2

15'12"

3 1 2 1 3 2 3 2 [1] 1

15'24"

2 1 2 1 2 1 3 1 2 1 1 [3]

15'36"

[2] 2 [2]