

to kill a monarch

seed: 19800725

michael winter
(berlin, germany; 2021)

1.1

III 1/1 II 1/1 I

+0 +0 +0

1/1 1/1 1/1

$\text{♩} = 60$

I

II

III

*

+41 +16 +4 +0

13/8 6/5 9/8 1/1

-31 +2 -31 +0

III 7/4 3/2 7/4 1/1

⑤

+2 -31

3/2 7/4

1.2

+2

3/2

+4 -49 +2

11/8 9/8 3/2

+16 -49 -31 +41 +2 +4

6/5 11/8 7/4 13/8 3/2 9/8

⑨

-49 +0

11/8 1/1

+0 -49

1/1 11/8

-31 +16 +4 +2 +0

7/4 6/5 9/8 3/2 1/1

+0 -49

III 1/1 11/8

-1-

1.3

1.4

1.5

(25)

Staff I: $13/8$, $3/2$, $1/1$, $9/8$

Staff II: $6/5$, $3/2$, $7/4$, $1/1$, $13/8$, $7/4$, $6/5$, $11/8$

Staff III: $11/8$, $1/1$, $7/4$

Staff *: $11/8$, $13/8$, $6/5$

(29) 1.6

Staff I: $1/1$, $6/5$, $1/1$, $3/2$, $1/1$, $11/8$, $7/4$, $1/1$

Staff II: (empty)

Staff III: $13/8$, $1/1$

Staff *: $9/8$, $11/8$

(33) 1.7

Staff I: $13/8$, $9/8$, $13/8$, $7/4$, $6/5$

Staff II: $13/8$, $1/1$

Staff III: $3/2$, $6/5$

Staff *: $11/8$, $7/4$, $11/8$

37

Staff I: +0, +2, -31, 3/2, 7/4, 1/1

Staff II: +4, -31, 9/8, 7/4

Staff III: +2, +0, -49, 3/2, 1/1, 11/8

Staff *: +4, +41, 9/8, 13/8

41

1.8

Staff I: 1.8

Staff II: +2, -49, +2, 3/2, 11/8, 3/2

Staff III: -31, 7/4

Staff *: +2, III 3/2, -31, +4, 7/4, 9/8

45

Staff I: -49, +16, +41, +0, +2, -31, +4, +2, -49, 11/8, 6/5, 13/8, 1/1, 9/8, 3/2, 7/4, 9/8, 3/2, 13/8, 11/8

Staff II: +0, +41, 1/1, 13/8

Staff III: +2, +41, +16, 3/2, 13/8, 6/5

Staff *: +16, -49, +2, +16, 6/5, 11/8, 3/2, 6/5

1.9

49

I

II

III

*

3/2

7/4 9/8 11/8 3/2 1/1 6/5 13/8 11/8

+2

-31 +4 -49 +2 +0 +16 +41 -49

+0

1/1

-31 +2 +0 +41 -49

III 7/4 3/2 1/1 13/8 11/8

1.10

53

I

II

III

*

6/5 13/8 1/1

1/1 7/4 3/2 9/8 6/5

11/8 9/8 7/4

9/8

+16 +41 +0

+0 -31 +2 +4

-49 +4 -31

+4

-31 +0 +2 -31

+0 +2

1/1 3/2

III 3/2

1.11

57

I

II

III

*

7/4 11/8 9/8

7/4 6/5 13/8 7/4 11/8 1/1 1/1 3/2 7/4

7/4 1/1

-31 -49 +4

-31 +16 +41 -31 -49 +0 +0 +2

-31 +0

-31 +16

+4 +0

69

I

+16 +41 -31 -49 +2 +16 +0

6/5 13/8 7/4 11/8 3/2 6/5 1/1

II

+2 +4 +0 +2

3/2 9/8 1/1 3/2

III

+2 +16

3/2 6/5

* +0

III 1/1

[illegible]

85 **1.16**

III $\frac{11}{8}$

* $\frac{7}{4}$ $\frac{13}{8}$ $\frac{11}{8}$ $\frac{1}{1}$ $\frac{3}{2}$

89

I $\frac{1}{1}$ $\frac{9}{8}$

II $\frac{13}{8}$

III $\frac{1}{1}$ $\frac{13}{8}$ $\frac{1}{1}$

* $\frac{7}{4}$ $\frac{6}{5}$ $\frac{11}{8}$ $\frac{13}{8}$ $\frac{7}{4}$

1.17 93

I $\frac{3}{2}$ $\frac{1}{1}$ $\frac{13}{8}$ $\frac{9}{8}$ $\frac{11}{8}$ $\frac{7}{4}$ $\frac{6}{5}$ $\frac{3}{2}$

II $\frac{6}{5}$ $\frac{11}{8}$

III $\frac{7}{4}$ $\frac{6}{5}$ $\frac{13}{8}$ $\frac{1}{1}$

* $\frac{9}{8}$ $\frac{3}{2}$

97 1.18

I $\frac{13}{8}$

II $\frac{1}{1}$ $\frac{3}{2}$ $\frac{9}{8}$

III

* $\frac{13}{8}$ $\frac{1}{1}$ $\text{III}^{\frac{9}{8}}$

101 1.19

I $\frac{1}{1}$ $\frac{7}{4}$ $\frac{3}{2}$

II

III $\frac{3}{2}$ $\frac{11}{8}$ $\frac{9}{8}$ $\frac{13}{8}$ $\frac{7}{4}$ $\frac{1}{1}$

* $\frac{6}{5}$ $\frac{9}{8}$ $\frac{1}{1}$ $\frac{7}{4}$ $\frac{11}{8}$

105

I $\frac{9}{8}$ $\frac{6}{5}$ $\frac{1}{1}$ $\frac{3}{2}$ $\frac{7}{4}$

II $\frac{7}{4}$ $\frac{13}{8}$

III $\frac{6}{5}$ $\frac{11}{8}$ $\frac{9}{8}$

* $\text{III}^{\frac{3}{2}}$

109

1.20

I

II

III

*

11/8 3/2 11/8 6/5 1/1 7/4 9/8

3/2 11/8

6/5 11/8 III^{1/1}

121

I

II

III

*

121 122 123 124

125

I

II

III

*

125 126 127 128

129

I

II

III

*

129 130 131 132

133

Staff I: +16 +41, 6/5 13/8, -49 +4, 11/8 9/8, +0, 1/1

Staff II: +0 +2, 1/1 3/2, -31 +0, 7/4 1/1

Staff III: -31, 7/4, +41 +16 +0, 6/5 13/8 1/1, +2 +4 -49, 3/2 11/8 7/4, -31

Staff *: +2 +0, III 3/2 1/1, +41 13/8, +0 1/1, -49 11/8, +16 6/5

1.25

137

Staff I: +41 +2, 13/8 3/2

Staff II: +41, 13/8

Staff III: +41 +2 +0, 13/8 3/2 1/1, +16, 6/5

Staff *: -31, III 7/4

141

1.26

Staff I: +16 -31 +4, 6/5 7/4 9/8 1/1, +2, 3/2

Staff II: -31, 7/4, +4, 9/8

Staff III: +41 +2 -49, 13/8 3/2 11/8, +4, III 9/8

145

1.27

149

1.28

153

157

1.29

I

II

III

*

+41 -49 +16 +41 -31 +2 -49 +0 -49 +4 +2

1/1 9/8 6/5 13/8 7/4 3/2 11/8 1/1 11/8 9/8 3/2

9/8 1/1 3/2 7/4 6/5 1/1

6/5 11/8 1/1

+16 +4 9/8 6/5 +4 III 9/8

161

I

II

III

*

+41 +2 +4 -49 +0

13/8 9/8 3/2 11/8 1/1

+41 +4

13/8 9/8

+2 -49 +16 +0

3/2 11/8 13/8 6/5 1/1

1.30

165

I

II

III

*

+16

6/5

+16

6/5

-31 +2 +4

III 7/4 3/2 9/8

169 1.31

Staff I: 7/4 6/5

Staff II: 7/4 13/8 9/8

Staff III: 3/2 1/1 13/8 11/8 6/5

Staff *: 7/4 11/8 3/2 6/5 9/8 1/1

173

Staff I: 1/1 7/4

Staff II: 1/1 11/8 3/2 13/8 1/1 7/4 6/5 3/2 6/5

Staff III: 1/1 3/2 11/8 1/1 13/8 9/8 11/8 1/1 3/2 1/1

Staff *: 11/8 9/8 13/8 3/2

1.32

177

Staff I: 11/8 6/5 13/8 1/1 6/5

Staff II: 13/8 9/8 1/1 13/8 11/8 1/1

Staff III: 7/4 6/5 13/8

Staff *: 9/8 7/4 1/1 9/8 3/2 6/5 7/4 13/8 3/2 6/5

1.33

181

II: +16, 6/5, +2, +4, -31, -49, +4, +16, 3/2, 9/8, 7/4, 11/8, 9/8, 6/5

III: -49, +4, +0, 11/8, 9/8, 1/1

*: +0, -49, +4, +41, +16, III^{1/1}, 11/8, 9/8, 13/8, 6/5

1.34

185

I: +0, +2, -49, +41, +2, 1/1, 3/2, 13/8, 3/2, 11/8, +0, 1/1, +16, 6/5

II: -31, +4, +0, 7/4, 9/8, 1/1

III: -49, 11/8

*: -49, III^{11/8}

1.35

189

I: +0, 1/1

II: +2, +41, -49, +4, 3/2, 13/8, 11/8, 9/8

III: -31, 7/4

*: +0, -31, +16, +2, 1/1, 7/4, 6/5, 3/2

193 1.36

I $\frac{7}{4}$ $\frac{6}{5}$ $\frac{11}{8}$ $\frac{1}{1}$ $\frac{9}{8}$ $\frac{3}{2}$ $\frac{6}{5}$ $\frac{11}{8}$ $\frac{1}{1}$ $\frac{13}{8}$ $\frac{3}{2}$ $\frac{1}{1}$

II $\frac{13}{8}$ $\frac{3}{2}$ $\frac{7}{4}$ $\frac{1}{1}$ $\frac{6}{5}$

III $\frac{3}{2}$ $\frac{6}{5}$ $\frac{11}{8}$ $\frac{7}{4}$ $\frac{9}{8}$ $\frac{3}{2}$ $\frac{1}{1}$ $\frac{6}{5}$ $\frac{9}{8}$ $\frac{6}{5}$ $\frac{13}{8}$ $\frac{3}{2}$

* $\frac{11}{8}$ $\frac{6}{5}$ $\frac{1}{1}$

197

I $\frac{7}{4}$ $\frac{9}{8}$ $\frac{11}{8}$ $\frac{1}{1}$ $\frac{13}{8}$ $\frac{3}{2}$ $\frac{6}{5}$

II $\frac{3}{2}$ $\frac{11}{8}$

III $\frac{7}{4}$ $\frac{6}{5}$ $\frac{1}{1}$ $\frac{9}{8}$

* $\frac{3}{2}$

201 1.37

I $\frac{7}{4}$ $\frac{6}{5}$ $\frac{1}{1}$ $\frac{9}{8}$ $\frac{11}{8}$

II $\frac{7}{4}$ $\frac{3}{2}$ $\frac{1}{1}$ $\frac{9}{8}$

III $\frac{11}{8}$ $\frac{1}{1}$

* $\frac{1}{1}$

205 1.38

I $\frac{3}{2}$ $\frac{9}{8}$ $1/1$ $\frac{7}{4}$ $1/1$

II $\frac{7}{4}$ $\frac{6}{5}$ $\frac{13}{8}$ $\frac{3}{2}$ $\frac{7}{4}$ $\frac{9}{8}$ $\frac{11}{8}$ $\frac{3}{2}$

III $\frac{7}{4}$ $\frac{3}{2}$ $\frac{11}{8}$ $1/1$ $\frac{3}{2}$ $\frac{6}{5}$

* $\frac{13}{8}$ $\frac{3}{2}$ $\frac{11}{8}$ $\frac{9}{8}$ $1/1$

209

I $\frac{6}{5}$ $\frac{13}{8}$ $\frac{11}{8}$ $\frac{3}{2}$ $1/1$ $\frac{9}{8}$

II $1/1$ $\frac{11}{8}$ $\frac{6}{5}$

III $\frac{13}{8}$ $1/1$ $\frac{9}{8}$ $\frac{11}{8}$ $\frac{9}{8}$ $\frac{6}{5}$

* $\frac{13}{8}$ $1/1$ $\frac{9}{8}$ $\frac{11}{8}$ $\frac{9}{8}$ $\frac{6}{5}$

213 1.39

I $\frac{3}{2}$ $1/1$ $\frac{3}{2}$

II $\frac{3}{2}$ $1/1$ $\frac{3}{2}$

III $\frac{3}{2}$ $1/1$ $\frac{3}{2}$

* $\frac{3}{2}$ $1/1$ $\frac{3}{2}$

217

1.40

I

II

III

*

+2

3/2

+2

+4

-31

+0

+2

+4

3/2

9/8

7/4

1/1

3/2

9/8

+4

9/8

-31

7/4

+0

-49

1/1

11/8

+16

6/5

221

I

II

III

*

-49

+0

-31

+41

+16

-49

11/8

1/1

7/4

13/8

6/5

11/8

+41

+0

+16

13/8

1/1

6/5

+41

+0

+2

13/8

1/1

3/2

-49

III 11/8

225

1.41

I

II

III

*

+16

6/5

-49

11/8

+41

-31

+0

+4

7/4

1/1

9/8

13/8

+2

3/2

229

1.42

I

II

III

*

7/4 1/1 9/8 13/8 7/4

13/8 6/5 1/1

7/4 3/2

7/4 9/8 1/1 9/8 1/1 9/8 11/8 3/2

-31 +0 +4 +41 -31

+41 +16 +0

-31 +2

+41 -31 +4 +0 +4 +0 +4 -49 +2

233

1.43

I

II

III

*

3/2 6/5

6/5 7/4

6/5 11/8

13/8 3/2

+2 +16 +16 -31

+16 -49

+0 +41 +16 +41 +2

III^{1/1} 13/8 6/5 13/8 3/2

237

I

II

III

*

1/1 13/8 9/8

3/2 9/8

3/2 1/1 13/8 7/4 6/5 11/8 1/1 9/8 6/5

7/4 11/8 1/1

+0 +41 +4

+2 +4

+2 +41 -31 +16 -49 +0 +4 +16

+0 -31 -49 +0

III^{1/1} 7/4 11/8 1/1

2.1

III $\frac{9}{8}$ II $\frac{3}{2}$ I

+0 +4 +0 +0 +2

9/8 1/1 3/2

(241)

I

7/4 11/8 3/2 1/1 9/8 3/2 9/8 1/1

II

13/8

III

7/4 11/8 13/8

*

II^{1/1} I^{3/2} III^{9/8}

-29 -47 +4 +2 +6 +4 +2

+41

2.2

III $\frac{4}{3}$ II $\frac{3}{2}$ I

+4 +0 +2 +2 +0

1/1 3/2 3/2

(245)

I

6/5 13/8 3/2

7/4 6/5 13/8

II

III

1/1 9/8 3/2 7/4

*

II^{11/8} I^{13/8}

+18 +42 +4 +41 -31 +16

-27

+4 +8 +6

-49

+41

2.3

III $\frac{3}{2}$ II $\frac{9}{8}$ I

+4 +2 +2 +0 +4

4/3 3/2 9/8

(249)

I

1/1 3/2 11/8 7/4 1/1 9/8

3/2

II

1/1

III

3/2

*

II^{9/8} I^{1/1} II^{3/2} III^{9/8} II^{11/8}

+6 +0 +4 +8 -49

+6

-21-

2.4

III 3/2 II 3/2 I

+2 +0 +4 +2

1/1 1/1 4/3

253

I

+44 +8

13/8 9/8

II

-49 +0 -31 +0 +4 -49 +2

11/8 1/1 7/4 1/1 9/8 11/8 3/2

III

+18 +6 +42

6/5 9/8 13/8

*

+6

III^{9/8}

257

I

-47 +4

11/8 3/2

II

+16 +2

6/5 3/2

III

-29 +4 +2

7/4 3/2 1/1

*

+18 -47

III^{6/5} 11/8

2.5

III 3/2 II 12/11 I

+2 +0 +0 +2 +2 -49

3/2 3/2 12/11

261

I

-49 -33 -45 -49

1/1 6/5 9/8 1/1

II

III

*

-47 +4 -29 +6

11/8 3/2 7/4 II^{9/8}

265

III 1/1 II 1/1 I

+0 -49 +2 -49 -49

11/8 12/11 1/1

I

-47 -8 -33 -49 -45

3/2 13/8 6/5 1/1 9/8

II

-29 +42 +18

7/4 13/8 6/5

III

-49 +2

11/8 3/2

*

+18 +3

6/5 11/8

269

I

-33 +20 -49 -47 -49 +3 -47

7/4 6/5 1/1 3/2 1/1 11/8 3/2

II

-49 -45 -33 +3 -49 -8 +3 -49 -47

1/1 9/8 6/5 11/8 1/1 11/8 1/1 3/2 13/8

III

-49 -33 -45 -49 -47 +20 -33 -47 +20 -49 +3

1/1 6/5 9/8 1/1 3/2 7/4 6/5 3/2 7/4 1/1 11/8

*

-45 -49

III 9/8 1/1

273

I

-33 -49

6/5 1/1

II

-33 +20 +3 -8 -45 -49

6/5 7/4 11/8 13/8 9/8 1/1

III

+20 -45

7/4 9/8

*

-33 -8 -47 +3 -8 -45 +20 -47

6/5 13/8 3/2 11/8 9/8 7/4 3/2

3.1 $\frac{4}{3}$

III $\frac{16}{13}$ II $\frac{13}{12}$ I

-49 -49 -8 -49 -47

1/1 $\frac{16}{13}$ $\frac{4}{3}$

277

I $\frac{7}{4}$ $\frac{1}{1}$ $\frac{9}{8}$ $\frac{3}{2}$ $\frac{1}{1}$ $\frac{11}{8}$

II $\frac{11}{8}$

III $\frac{6}{5}$ $\frac{3}{2}$

*

3.2 $\frac{1}{1}$

III $\frac{13}{12}$ II $\frac{13}{12}$ I

-49 -47 -8 -47

$\frac{4}{3}$ $\frac{1}{1}$ $\frac{1}{1}$

281

I $\frac{13}{8}$

II $\frac{1}{1}$

III $\frac{13}{8}$ $\frac{7}{4}$

*

$\frac{13}{8}$ $\frac{7}{4}$ $\frac{1}{5/4}$ $\frac{11}{8}$

285

I $\frac{1}{1}$ $\frac{5}{4}$ $\frac{11}{8}$ $\frac{1}{1}$ $\frac{7}{4}$ $\frac{3}{2}$

II $\frac{3}{2}$ $\frac{1}{1}$ $\frac{7}{4}$

III $\frac{1}{1}$ $\frac{7}{4}$

*

III $\frac{13}{8}$ II $\frac{13}{8}$ III $\frac{5}{4}$ $\frac{5}{4}$ $\frac{11}{8}$ $\frac{3}{2}$

-24-

3.3

13/12

III 1/1 II 13/12 I

-47 -8 -47 -47 -8

1/1 13/12 13/12

(289)

I

+5

11/8

II

-47 -6 -43 +5 -47 -43 -45 +22

1/1 9/8 11/8 1/1 9/8 3/2 7/4

13/8

III

+5

11/8

*

-6 +22 +32 -4

III 13/8 7/4 I 13/8 9/8

3.4

1/1

III 13/12 II 13/12 I

-47 -47 -8 -8 -47

1/1 13/12 13/12

(293)

I

-4 +32 -6 -22 -8

9/8 13/8 3/2 5/4 1/1

9/8

II

III

-6 +40 -43 -45

13/8 5/4 9/8 3/2

*

+5 -45 -6

III 11/8 3/2 III 13/8

(297)

I

-45

3/2

II

-8 +32 -22 -39 -8

1/1 13/8 5/4 7/4 1/1

III

+22 -47

7/4 1/1

*

+22 +32 +40 +40

7/4 II 13/8 III 5/4 5/4

3.5

III 13/12 1/1 II 13/12 I

-47 -8 -47 -47 -8

1/1 13/12 13/12

(301)

I

-22 -39 +32 -6 -4 -8 +43 +32 -22

13/8 3/2 9/8 1/1 7/4 11/8 13/8 5/4

II

+40 -45 -45

3/2 5/4 3/2

III

+22 -47

7/4 1/1

*

-22 +5 -45

1/5/4 III 11/8 3/2

3.6

III 13/12 1/1 II 13/12 I

-47 -8 -47 -8 -47

13/12 1/1 13/12

(305)

I

II

III

+40

5/4

*

-6 +32 +40 -22

13/8 I 13/8 III 5/4 I 5/4

(309)

I

-47 -6 -45 -43 -47 +5 -47

1/1 13/8 9/8 3/2 1/1 5/4 1/1 11/8

II

-43 +5 -47 +5 -6 +22 -45

11/8 9/8 3/2 11/8 1/1 13/8 7/4 3/2

III

+32 -6

13/8 3/2

*

+5 -45

II 11/8 3/2

3.7

III 1/1 II 1/1 I

-8 -47 -47 -47

13/12 1/1 1/1

313

I

II

III

*

+40 -47 -43 -6 +22 -43 +5 -45

1/1 9/8 13/8 7/4 11/8 3/2

5/4

III^{9/8}

317

I

II

III

*

+22 -43 -6 +40 -47 -45 +22

7/4 9/8 13/8 5/4 1/1 3/2 7/4

-47 1/1 +40 5/4 +22 7/4

-43 +22 +40 -47 -43 -6 +5

9/8 7/4 5/4 1/1 9/8 13/8 11/8

+5 +22 -47 +40 -6 -47 -45 +22 -6 -47

11/8 7/4 1/1 5/4 13/8 1/1 13/8 7/4 13/8 3/2 1/1

4.1

III 5/4 II 5/4 I

-47 -47 +40 -47

1/1 5/4 1/1

321

I

II

III

*

+40 -47 +40

5/4 1/1 5/4

+22 7/4

+5 11/8

4.2

III 13/10 II 5/4 I 13/8

-47 +40 +40 -6 -47

5/4 13/10 1/1

(325)

I 11/8

II +40 -20 1/1 13/8

III -6 +5 13/8 11/8

* -6 +22 +8 13/8 7/4 II 7/4 7/4

(329)

I +22 -47 -43 7/4 1/1 9/8

II -4 +9 3/2 6/5 +45 11/8

III +26 +42 +40 -20 +43 5/4 3/2 1/1 13/8 9/8 7/4 3/2 7/4

* +5 -45 +26 -6 +22 +9 I 11/8 3/2 III 5/4 I 13/8 7/4 II 6/5

4.3

III 13/10 II 5/4 I 13/8

+40 -6 -47 -47 -6

1/1 13/8 13/8

(333)

I -4 3/2

II -43 -47 9/8 1/1

III

* +8 III 7/4

337

I

II

III

*

9/8 13/8 6/5

3/2 7/4 1/1

5/4 1/1 7/4

I 3/2 13/8

4.4

I

II

III

*

1/1 13/8 13/8

1/1 7/4 11/8

11/8 7/4 1/1 13/8 3/2 1/1

13/8 6/5

13/8 3/2 7/4

II 7/4 I 7/4

4.5

I

II

III

*

13/10 1/1 13/8

3/2

7/4

1/1

III 11/8 3/2 1/1 3/2 6/5 9/8 7/4 6/5 13/8 13/8

to kill a monarch (seed:19800725)

5.1

III 16/11 II 14/11 I

-6 -6 +45 -6 -37

1/1 16/11 8/7

353

I

11/8

1/1

II

III

*

8

+9

III^{6/5}

357

I

13/8

II

+45 +31 -4 +14 -14

5/4 11/8 7/4 13/8

1/1

III

+9 -6 +9 +45

6/5 1/1 6/5 11/8

*

+9 +45 +31 +34 -37

6/5 11/8 I^{7/4} III^{13/8} 7/4

5.2 14/11

III 8/7 II 16/11 I

-6 -37 +45 -6 -37 +45

(361) 8/7 16/11 14/11

I $\frac{3}{2}$ $\frac{5}{4}$ $\frac{9}{8}$

II $\frac{9}{8}$ $\frac{7}{4}$ $\frac{3}{2}$

III $\frac{7}{4}$ $\frac{3}{2}$ $\frac{1}{1}$ $\frac{13}{8}$ $\frac{11}{8}$ $\frac{6}{5}$ $\frac{7}{4}$ $\frac{1}{1}$

* $\frac{11}{8}$ $\frac{9}{8}$

Intervals: +47, +31, +49, -2, -37, -4, +31, -35, +3, +14, -33, -22, +31, -37, -4, -2

5.3 8/7

III 8/7 II 1/1 I

-37 -6 -6 -37 +45 -37

(365) 8/7 8/7 14/11

I $\frac{1}{1}$

II $\frac{1}{1}$ $\frac{9}{8}$

III $\frac{9}{8}$

* $\frac{3}{2}$ $\frac{13}{8}$ $\frac{7}{4}$

Intervals: +45, -37, -33, -2, +31, -35, +3

(369)

I $\frac{6}{5}$ $\frac{3}{2}$ $\frac{7}{4}$ $\frac{11}{8}$ $\frac{3}{2}$ $\frac{1}{1}$ $\frac{7}{4}$ $\frac{11}{8}$ $\frac{13}{8}$

II

III $\frac{7}{4}$ $\frac{3}{2}$ $\frac{7}{4}$ $\frac{9}{8}$ $\frac{3}{2}$

* $\frac{9}{8}$ $\frac{9}{8}$

Intervals: -22, -35, +14, +31, -35, -37, +31, +3, +14, -37, -4, -37, -2, -4, -33, -2

5.4

III $\frac{1}{1}$ II $\frac{1}{1}$ I

-6 -37 -37

8/7 1/1 1/1

(373)

I

II

III

*

-22 +14 +31 -35 +3 -37 -22 -33 +14

6/5 11/8 7/4 3/2 13/8 1/1 6/5 9/8 11/8

+3 -37 -33 -22 -37

13/8 1/1 9/8 6/5 1/1

-35 -37 +31 +31 -33

III^{3/2} 1/1 7/4 7/4 13/8 9/8

(377)

I

II

III

*

-33 +31 -37 +14 -22 -33 +3 -37 -22 -35

9/8 7/4 1/1 6/5 9/8 13/8 1/1 3/2 6/5

-35 +3

3/2 13/8

+31

7/4

-37 +3 -22 -35 +14 -33 +31 +3

1/1 13/8 6/5 3/2 11/8 9/8 7/4 13/8

6.1

III $\frac{4}{3}$ II $\frac{1}{1}$ I

-37 -35 -37

4/3 1/1 1/1

(381)

I

II

III

*

-37 +14

1/1 11/8

-22

6/5

+16

11/8

6.2

III 8/5 II 4/3 I

-35 -22 -37 -35

8/5 4/3 1/1

385

I

-22 -35 +14 -37 -33 -35

6/5 3/2 11/8 1/1 9/8 3/2

II

-35 -37 -33 +14 +3 -35

3/2 1/1 9/8 11/8 13/8 1/1 3/2

III

-49 -33 -35

5/4 3/2 1/1

*

+14 +14

II 11/8 11/8

389

I

-33 -22

9/8 6/5

II

+33

7/4

III

+47 -35 -20

7/4 5/4 3/2

*

+3 -32 +47 -33 -22 +14

I 13/8 II 9/8 III 7/4 II 3/2 I 6/5 11/8

6.3

III 4/3 II 6/5 I

-22 -35 -35 -37 -37 -22

8/5 4/3 6/5

393

I

-22

1/1

II

-22 -37 -35 +14 +3 -22 +31

1/1 3/2 11/8 13/8 6/5 7/4

III

-22 +30 -32 +5

1/1 11/8 9/8 13/8

*

+3 -32

13/8 III 9/8

6.4

III 6/5 II 8/5 I
-35 -37 -37 -22 -22 -35
4/3 6/5 8/5

397

I 7/4 1/1

II 1/1 5/4 11/8 7/4

III 3/2 9/8 1/1 11/8 9/8

* II 7/4 I 3/2

6.5

III 1/1 II 4/3 I
-37 -35 -22 -35 -35 -37
4/3 8/5 4/3

401

I 13/8 11/8 1/1 9/8 13/8

II 5/4 7/4 9/8

III 6/5

* 13/8 III 11/8 11/8 II 11/8 III 5/4

6.6

III 16/11 II 4/3 I
-35 +14 -35 -37 -37 -35
12/11 4/3 4/3

405

I 1/1 9/8 11/8 7/4 3/2 13/8

II 11/8 3/2 13/8 5/4

III 3/2 9/8 7/4 5/4 1/1 13/8 5/4 1/1

* 11/8 3/2

409

6.7

12/11

III 12/11 II 1/1 I

+14 -35 -37 +14 -35 +14

12/11 16/11 12/11

I

+5 +16 +33 -49 +33 -35 +16

13/8 11/8 7/4 5/4 7/4 1/1 11/8

II

+14

11/8

III

-17 +16 +14

7/4 3/2 1/1

*

+33 -17 +14 +0 -49

III 7/4 I 7/4 III 5/4 I 5/4

II 11/8

413

I

+16 +0 +18 +14 -46 +16

5/4 9/8 13/8 3/2 1/1

II

+0 -46 +14 +18

13/8 5/4 1/1 9/8

III

-32 +33 +16 +5 +33 -32 +16 -49 -32

9/8 11/8 13/8 7/4 9/8 5/4 9/8 11/8

*

-35 -46 -17 +33 +18 +18 +0

II 11/8 13/8 7/4 III 7/4 II 9/8 9/8 5/4

417

6.8

1/1

III 1/1 II 1/1 I

-35 +14 +14 +14

12/11 1/1 1/1

I

-17

7/4

II

-46 +16 +0 -35

13/8 1/1 7/4 11/8

III

-35 +16 -17 -35 +14 +18 -46

11/8 III 3/2 7/4 11/8 1/1 9/8 13/8

-35-

421

11/8 5/4 13/8 7/4 9/8 3/2 7/4 1/1

1/1 11/8 5/4 1/1 9/8

1/1 9/8 7/4 3/2 1/1 11/8

11/8

7.1

1/1 3/2 1/1 3/2 1/1

11/8 3/2

11/8 1/1 13/8 5/4 7/4

13/8 3/2 5/4 9/8 1/1 5/4

13/8 7/4

7.2

1/1 13/12 3/2 5/4

11/8 7/4

11/8

433

III $\frac{5}{4}$ $\frac{11}{8}$ $\frac{13}{8}$

7.3

III $\frac{3}{2}$ II $\frac{13}{8}$ I

+14 +16 -46 +14 +16 -46

437 $\frac{3}{2}$ $\frac{13}{8}$ $\frac{13}{12}$

437

III $\frac{5}{4}$

7.4

III $\frac{12}{11}$ II $\frac{11}{8}$ I

+16 +14 -35 -46 +14

441

III $\frac{1}{1}$

445

I 11/8 -35

II -35 +6 -35 -31 -31 +17 -35 -48 -33

1/1 13/8 1/1 9/8 9/8 11/8 1/1 5/4 3/2

III +18 +2

3/2 5/4

* -33

III 11/8

7.5

III 12/11 1/1 II 12/11 I

+16 -35 +14 +16

12/11 1/1 3/2

449

I -17 7/4 +16 +2 -33

5/4 1/1 11/8

II +6

13/8

III -35 +34 -31

1/1 7/4 9/8

* -33

11/8

7.6

III 1/1 1/1 II 1/1 I

-35 -35 +16 -35

1/1 1/1 12/11

453

I +18 3/2 +16 1/1

II -33 -31 -35 -33 -31 +34

3/2 9/8 5/4 1/1 3/2 9/8

III

* -44 -15 -31 -48

13/8 7/4 III 9/8 5/4

457

I

II

III

*

III^{9/8}

7/4

5/4

3/2

13/8

9/8

1/1

5/4

11/8

5/4

3/2

7/4

1/1

3/2

11/8

7/4

5/4

3/2

1/1

11/8

1/1

7/4

3/2

13/8

465

I

II

III

*

8

13/8

11/8

3/2

9/8

7/4

1/1

13/8

3/2

11/8

5/4

13/8

3/2

7/4

1/1

+8

+10

-25

+46

+6

+6

+17

+34

-31

+34

-33

+17

-35

-48

+6

+34

-33

+17

-33

8.2

III 22/13 II 16/13 I

+17 -35 +6 +6 -35

11/8 16/13 16/13

469

I

II

III

*

3/2

11/8 7/4 9/8

7/4

473

I

II

III

*

3/2

11/8 1/1 6/5 3/2

3/2 13/8 6/5 3/2

III 3/2 II 11/8

8.3

III 16/13 II 16/13 I

+17 +6 +6 -35

22/13 1/1 1/1

477

I

II

III

*

13/8 3/2 11/8

13/8 1/1 7/4

1/1

III 13/8 7/4

8.4

III $\frac{1}{1}$ II $\frac{1}{1}$ I
+6 +6 -35 +6

1/1 1/1 16/13

(481) -35 -33 1/1 3/2 6/5 7/4 13/8 -25 +46

I

II

III -43 11/8 +10 9/8 -25 +6 7/4 11/8 1/1 -43

*

$\frac{1}{3/2}$ +6 III $\frac{1}{1}$

(485) -43 11/8 +10 9/8

I

II +21 6/5 -43 11/8 +6 1/1 +10 9/8 +8 -25 3/2 7/4 1/1 +6

III +21 6/5 +10 9/8 +46 3/2 +21 6/5 +6 1/1 -25 7/4 +8 3/2

*

+21 6/5 -25 7/4 +8 3/2 +21 6/5

9.1

III $\frac{3}{2}$ II $\frac{3}{2}$ I
+6 +6 +8 +6

1/1 3/2 1/1

(489) +8 3/2 +6 1/1

I

II +21 6/5 -43 11/8 -25 7/4 +10 9/8 +21 6/5 +46 13/8

III

*

+46 13/8 +10 9/8

493

I

II

III

*

5

III

9.2

III 9/8 II 4/3 I

+6 +8 +10 +6 +8

1/1 4/3 3/2

I

II

III

*

497

-23 +8

II^{7/4} III^{3/2}

-41 +23 -23

11/8 6/5 7/4 11/8

+48

13/8

+12 -4

3/2 5/4

+8 -43 +21

3/2 11/8 6/5

+46 -39 +12

II^{11/8} III^{13/8} 9/8

9.3

III $\frac{4}{3}$ II $\frac{3}{2}$ I

+6 +10 +10 +8 +8 +6

9/8 4/3 3/2

(501)

I +8

1/1

II

III +10 +46 +21

13/8 9/8 6/5

*

8

II $\frac{7}{4}$ III $\frac{6}{5}$ III $\frac{9}{8}$ 5/4

-21 +21 +14 -4

9.4

1/1 1/1 1/1

III 1/1 II 1/1 I

+10 +8 +10 +6 +10

1/1 4/3 9/8

505

I 7/4 13/8 11/8

II 6/5 7/4 9/8 11/8 1/1 9/8

III 5/4 1/1 7/4

* 11/8 I^{13/8}

-25 +46 -43

-23 +23 +12 -41 +10 +8 +12

-4 +10 -21

-39 +46

509

I 1/1 5/4 7/4 1/1 8/5 7/4 9/8 1/1 11/8

II 11/8 1/1 3/2 9/8

III 11/8 3/2 1/1 8/5 1/1 3/2 7/4 9/8 5/4 11/8

* III^{5/4} 7/4 3/2 9/8 11/8 1/1 7/4 5/4 1/1 8/5 7/4 9/8 3/2

-39 +10 -4 -21 +12 +10 +23 -21 +14 +10 -39

-39 +10 +12 +14

-39 +12 +10 +23 +10 +12 -21 +14 -4 -39

-4 -21 +12 +14 -39 +10 -21 -4 +10 +23 +12 -21 +14

10.1

11/8 3/2 12/11

III 3/2 II 12/11 I

+10 +10 +12 +10 -39

1/1 3/2 11/8

513

I 5/4 11/8

II 1/1 8/5

III 1/1

* 5/4 1/1 3/2 11/8 I^{9/8}

-4 +10 +23

+10 +12 -39 -35

10.2

12/11

III 3/2 II 11/8 I

+10 +12 +12 +10 -39

3/2 3/2 1/1

(517)

I

-37 -35 -39 -37 +30 -39

3/2 9/8 1/1 3/2 7/4 1/1

II

+14 -2 -48

5/4 13/8 3/2

III

+14 +23

9/8 8/5

*

+23 -21 +23 -2

III 8/5 8/5 II 5/4 7/4

(521)

I

+2 +12 +47 -35 -39 +30 +47 -39 -35 -37 +12

13/8 11/8 9/8 1/1 7/4 5/4 1/1 9/8 3/2 11/8

II

+14 -21 +23

9/8 7/4 1/1 11/8 8/5

III

-20 +12 -2

7/4 1/1 5/4

*

+12 +14 +30

I 11/8 II 9/8 I 7/4

10.3

11/8

III 1/1 II 11/8 I

+12 -39 +10 -39 -39 +10

(525)

I

12/11 11/8 11/8 +23 +10 +14

8/5 1/1 9/8

II

-37 +47

3/2 5/4

III

-35 +12 -37

9/8 11/8 3/2

*

-35 +23 +47

III 9/8 I 8/5 III 5/4

10.4

1/1

III 55/32 II 55/32 I

-39 -39 +23 +10 -39

1/1 55/32 11/8

529

I

II

III

*

11/8 3/2

+12 -37

533

I

II

III

*

5/4 7/4 3/2

3/2

7/4 1/1 9/8 13/8 1/1 3/2 7/4 1/1 5/4 13/8 1/1

5/4 1/1 5/4

II 13/8 7/4 III 5/4 5/4

-37 +47 +30 -37

-8 +23 +27 -36 +25 -8 +23 +10 -36 +23

-36 -8 +47

+47

10.5

537

I

II

III

*

13/8 11/8 1/1 7/4 5/4 11/8 3/2

3/2 11/8 5/4

9/8

I 11/8 III 11/8 3/2 8/5 13/8 7/4

+2 +12 -39 +30 +47 +12 -37

+25 -25 +10

+12 -25 +25 +37 -36 -8

-45-

10.6

III $\frac{1}{1}$ II $\frac{1}{1}$ I

+23 +23 -39 +23

1/1 1/1 55/32

541

I $\frac{1}{1}$ $\frac{13}{8}$ $\frac{9}{8}$ +23 -36 +27

II $\frac{9}{8}$ +27 -8 +25 +23 $\frac{3}{2}$ $\frac{7}{4}$ $\frac{1}{1}$

III $\frac{3}{2}$ +25 -36 $\frac{13}{8}$ -8 +23 +25 $\frac{7}{4}$ $\frac{1}{1}$ $\frac{3}{2}$

* $\frac{1}{5/4}$ +47 +12 $\frac{11}{8}$ -8 $\frac{11}{7/4}$ +23 $\frac{1}{1}$

545

I -8 +10 +23 +27 +25 $\frac{7}{4}$ $\frac{5}{4}$ $\frac{1}{1}$ $\frac{9}{8}$ $\frac{3}{2}$

II +27 -36 -8 +23 -25 +10 +25 -8 -36 -25 $\frac{9}{8}$ $\frac{13}{8}$ $\frac{7}{4}$ $\frac{1}{1}$ $\frac{11}{8}$ $\frac{5}{4}$ $\frac{3}{2}$ $\frac{7}{4}$ $\frac{13}{8}$ $\frac{11}{8}$

III -25 +10 -8 $\frac{11}{8}$ $\frac{5}{4}$ $\frac{7}{4}$

* -25 +23 -8 +27 +25 +10 -36 -8 -25 +25 +23 $\frac{11}{8}$ $\frac{1}{1}$ $\frac{7}{4}$ $\frac{9}{8}$ $\frac{3}{2}$ $\frac{5}{4}$ $\frac{7}{4}$ $\frac{13}{8}$ $\frac{11}{8}$ $\frac{3}{2}$ $\frac{1}{1}$

11.1

III $\frac{13}{8}$ II $\frac{1}{1}$ I

+23 -36 +23 +23

13/8 1/1 1/1

549

I +10 -25 -8 -36 $\frac{5}{4}$ $\frac{11}{8}$ $\frac{7}{4}$ $\frac{13}{8}$

II +27 $\frac{9}{8}$ +25 -25 $\frac{3}{2}$ $\frac{11}{8}$

III -34 -32 +4 -36 $\frac{13}{8}$ $\frac{1}{1}$ $\frac{9}{8}$

* +10 -36 +10 -25 $\frac{5}{4}$ $\frac{13}{8}$ $\frac{11}{5/4}$ $\frac{11}{8}$

11.2

13/8

III	1/1	II	13/8	I
-36	+23	-36	+23	
1/1	13/8	1/1		

553

I: +10, -25, 11/8, 5/4, +23, +25, 1/1, 3/2

II: +10, -8, 5/4, 7/4, -36, +4, 1/1, 13/8

III: +33, 7/4

*: +25, -36, 3/2, 13/8

557

I: +10, +27, -36, -8, +23, +25, -25, 5/4, 9/8, 13/8, 7/4, 1/1, 3/2, 11/8, 3/2

II: -50, -36, -32, -36, +4, 1/1, 5/4, 9/8, 1/1, 13/8

III: -32, -36, 9/8, 1/1

*: -32, -50, III 9/8, 5/4

11.3

13/10

III	13/8	II	5/4	I
-36	-36	+23	+23	+10
1/1	13/8	5/4		

561

I: -50, 13/8

II: +25, +10, -8, -25, +23, +27, +10, 3/2, 5/4, 7/4, 11/8, 5/4, 1/1, 9/8, 5/4, 3/2

III: -34, -32, -50, -34, +33, +4, -36, 3/2, 9/8, 5/4, 3/2, 7/4, 13/8, 1/1

*: -50, +27, +10, +4, III 5/4, II 9/8, 5/4, III 13/8

11.4

13/10

III 5/4 II 13/8 I
-36 +10 +23 +10 -36
13/10 1/1 13/10

565

I

II -8 7/4 -25 11/8

III +15 11/8 +14 9/8 -21 7/4

* +25 -39 II 3/2 I 11/8

11.5

13/10

III 13/10 II 1/1 I
+10 -36 +23 +10 -36 +10
13/10 5/4 13/10

569

I -50 -32 +15 -36 -50 -36 -34 -32 +33
5/4 9/8 11/8 1/1 5/4 1/1 3/2 9/8 7/4

II +25 +10 +23 +27 +25
3/2 5/4 1/1 9/8 3/2

III +12 -21 +10 -39 +14 -4 -21 +10
3/2 7/4 1/1 11/8 9/8 5/4 7/4 1/1

* -32 -50 -21
9/8 5/4 III 7/4

573

I -39 11/8 +10 1/1

II -50 13/8

III -34 -50 +4 +33
3/2 13/8 7/4 5/4

* +14 -4 -39 -32 -50
II 9/8 5/4 11/8 III 9/8 5/4

-48-

11.6

III $\frac{13}{10}$ II $\frac{13}{10}$ I

-36 +10 +10 -36 +10

(577) $\frac{13}{10}$ $\frac{13}{10}$ $\frac{1}{1}$

I

II

-36 -50 -32

$\frac{1}{1}$ $\frac{5}{4}$ $\frac{9}{8}$

III

+12 +10 -4

$\frac{1}{1}$ $\frac{3}{2}$ $\frac{5}{4}$

* $\frac{5}{4}$

589

I

II

III

*

+10

1/1

-50

13/8

+12

-39

-4

+14

3/2

11/8

5/4

9/8

12.1

III

9/8

II

16/13

I

+10

+14

+10

+10

-50

9/8

1/1

16/13

589

I

II

III

*

+19

7/4

-21

-4

+10

+12

5/4

7/4

1/1

3/2

+14

1/1

-4

II 5/4

12.2

III

9/8

II

16/13

I

+14

+10

-50

-50

+10

1/1

16/13

16/13

589

I

II

III

*

-50

-9

-48

1/1

13/8

3/2

+18

9/8

+18

-9

+12

III 9/8

I 13/8

II 3/2

601

1/1 9/8 7/4 11/8 5/4 3/2 7/4 11/8 5/4 13/8

12.3

18/13 18/13 16/13

605

1/1 3/2 7/4 11/8 13/8 11/8 7/4 9/8

12.4

1/1 18/13 1/1

609

5/4 13/8 9/8 1/1 3/2 9/8 7/4 11/8 3/2 7/4 9/8 1/1 5/4 9/8 7/4 13/8 1/1 3/2 9/8 5/4 11/8

613

I

II

III

*

1/1 5/4 3/2 7/4 13/8

1/1 7/4 1/1 3/2 5/4

9/8 7/4 3/2 5/4 1/1 11/8 1/1 13/8 3/2 1/1

III^{1/1} 5/4 3/2 9/8 1/1 5/4 7/4 9/8

-50 +37 -48 +19 -9

-50 +19 -50 -48 +37

-46 +19 -48 +37 -50 +2 -50 -9 -48 -50

-50 +37 -48 -46 +2 -50 -9 +19 -46

13.1

III 5/4 II 1/1 I

-50 +37 -50 -50

5/4 1/1 1/1

617

I

II

III

*

5/4

11/8 7/4

7/4 11/8 3/2 9/8

3/2 1/1 9/8 11/8 3/2 1/1 5/4 II^{3/2}

+37

+2 +19

+19 +2 +38 +40

-48 -50 -46 +2 -48 -50 +37 -48

13.2

III 5/4 II 10/9 9/8 I

+37 -50 -50 -46

1/1 1/1 9/8

621

I

II

III

*

3/2 1/1 5/4 13/8 1/1

7/4 1/1 13/8

13/8 III^{3/2} II^{9/8} 5/4

-48 -50 +37 -9 -50

+5 +37 -23

-9 +38 -46 +37 7

13.3

III 9/8 II 5/4 I
+37 -46 -50 -46 +37
10/9 1/1 10/9

625

I: -44 -46 -46 -42 -23 -46 +40 -44
3/2 1/1 3/2 1/1 9/8 7/4 1/1 5/4 3/2

II: +37 -48 -46 -48 -50 +2
5/4 3/2 9/8 3/2 1/1 11/8

III: -48 +37 +38
6/5 1/1 3/2

*: +2 -48 -44 +38
II 11/8 3/2 I 3/2 III 3/2

629

I: -12 +38 -23 -48 +37 +40 +37 +5 +38 -23 -12 -48 +37
11/8 3/2 13/8 3/2 6/5 1/1 9/8 1/1 7/4 3/2 13/8 11/8 6/5 1/1

II: (empty staff)

III: +40 -46 -44
5/4 1/1 3/2

*: -23
13/8

13.4

III 10/9 II 10/9 I
-46 -50 +37 +37 -46
1/1 5/4 10/9

633

I: +5
7/4

II: +37 -48 -46 +5
5/4 3/2 9/8 7/4

III: +23 -44
7/4 3/2

*: -23 -46 +37
13/8 II 9/8 5/4

13.5

III $\frac{10}{9}$ II $\frac{10}{9}$ I

-46 +37 -46

1/1 1/1 1/1

637

I

-44 -42 -46

9/8 3/2 9/8 1/1

II

-23 +37 -48 +38

13/8 1/1 6/5 3/2

III

-42 -46 -5 +40

9/8 1/1 13/8 5/4

*

+40 +5 -44 +38 -23

II $\frac{9}{8}$ III $\frac{11}{8}$ 3/2 II $\frac{3}{2}$ 13/8

13.6

III $\frac{1}{1}$ II $\frac{1}{1}$ I

-46 +37 -46 -46

1/1 10/9 1/1

641

I

-5 +40 -42 +23

13/8 5/4 9/8 7/4

II

+37

1/1

III

+5 -44 -46 +23 -5 +5 -46 +5 -44

11/8 3/2 1/1 7/4 13/8 11/8 13/8 1/1 11/8 3/2

*

-42 +40 +5 -44 -5 -23

III $\frac{9}{8}$ III $\frac{11}{8}$ 3/2 13/8 II $\frac{13}{8}$

645

I

-44 -46 -46 -5 +23 +5 +40

3/2 1/1 11/8 1/1 13/8 7/4 11/8 5/4

II

III

+40 +23 -46 -42 +23 -5 -42 -46 +40 +23

5/4 7/4 9/8 1/1 9/8 7/4 13/8 9/8 1/1 5/4 7/4 3/2

*

-44 -5 +40 -46 +5 +5 -44 +23

III $\frac{3}{2}$ 13/8 7/4 1/1 11/8 11/8 3/2 7/4

-54-

649

-42

9/8

-5

+5 -46

-42

+23

-44

-5 -46

+40

13/8

11/8 1/1

7/4

3/2

13/8 1/1

3/2 5/4

-46 -5 +5

1/1 13/8 11/8

-46

+40

-5

1/1

5/4

13/8

14.1

1/1

III 3/2 II 3/2 I

-46 -46 -44 -46

1/1 3/2 1/1

653

-46

1/1

-42

+7 -3

-44

+42 +25 -40

-42

11/8 3/2 1/1

5/4 7/4 9/8

13/8 3/2

-42

9/8

-44

+23

3/2

III 7/4

14.2

9/8

III 4/3 II 3/2 I

-46 -42 -44 -46

9/8 1/1 1/1

657

-44 +5 +40

3/2 11/8 5/4

+7 +25 +42

11/8 7/4 5/4

-44

3/2

+42 -42

II 5/4

III 9/8

14.3

III 4/3 II 1/1 I
-42 -44 -46 -44
1/1 1/1 3/2

(661)

I -46 -5 -44
1/1 13/8 11/8 3/2

II -44
1/1

III +44 -38 +9 -1 -42 -40
5/4 9/8 11/8 13/8 1/1 3/2

* +25 +44
II 7/4 III 5/4

(665)

I -44 +42 -40 -44 -42
1/1 5/4 9/8 1/1 3/2

II +7 -40
11/8 9/8

III +27
7/4

* -40 +42 +7 -42
II 9/8 5/4 11/8 3/2

14.4

III 1/1 II 1/1 I
-42 -44 -44 -44

(669)

I 4/3 1/1 1/1 -3 +25 +7 +42 -44 -40 -44 -3 +42
13/8 7/4 11/8 5/4 1/1 9/8 1/1 13/8 5/4

II -42
3/2

III +9
11/8

* +25 -3
7/4 III 13/8

673

-44 +25

7/4 1/1

-44 -3 +42 -42 -44

1/1 13/8 5/4 3/2 1/1

+42 -40

5/4 9/8

+7 -44 +42 -3 -42 -44 +25 +42

11/8 1/1 5/4 3/2 1/1 7/4 5/4 13/8

677

-42 +7

3/2 11/8

1/1 4/3 16/11

-44 -44 -42 -44 +7

15.1

16/11 4/3 12/11

III II I

-44 -44 -42 -44 +7

-44 +25 -42 -3 -42

1/1 7/4 3/2 13/8 3/2

681

+7 +11 +7 -24 -41 +9 +7

1/1 9/8 1/1 7/4 11/8 3/2 1/1

+44 -1 +27 -40 -42 -1

13/8 5/4 7/4 3/2 1/1 13/8

+25 +7

7/4 11/8

+44 -40 +42 +42 +7

II 5/4 III 9/8 5/4 5/4 11/8

15.2

III $\frac{12}{11}$ II $\frac{4}{3}$ I

-44 +7 -42 +7 -44

16/11 1/1 16/11

685

I

II

III

*

7/4 5/4 9/8 11/8 7/4 3/2 5/4 3/2 7/4 11/8 13/8

13/8 1/1 9/8

5/4 11/8 3/2 1/1 7/4 5/4

3/2 13/8 1/1 3/2 7/4 6/5 1/1 9/8 13/8 3/2

III $\frac{6}{5}$ I $\frac{7}{4}$ II $\frac{5}{4}$

+25 +42 -40 -3 +7 +25 -44 -42 +42 -42 +25 +7 -3

+44 +9 -40 +27 -42 +44

+9 +48 +7 +9 -24 +23 +7 +11 +48

+23 +25 +44

15.3

III $\frac{1}{1}$ II $\frac{14}{11}$ I

+7 -42 +7 -44 +25

1/1 12/11 8/7

689

I

II

III

*

5/4 11/8 1/1

1/1 3/2 13/8 6/5

III $\frac{11}{8}$ 3/2 7/4 I $\frac{7}{4}$

+42 1/1 -24 +25

+7 +48 +23

-41 +9 -24 -6

15.4

III $\frac{14}{11}$ II $\frac{14}{11}$ I

+7 +7 +25 +25 +7

1/1 14/11 14/11

693

I

II

III

*

9/8 6/5 13/8 9/8

7/4 9/8 13/8 1/1

6/5 3/2 1/1

III $\frac{9}{8}$ 6/5 II $\frac{9}{8}$

+29 -24 +7 +23 +9 +11 +48 +7 +29

+23 +23 +11

15.5

14/11

III 1/1 II 14/11 I

+7 +25 +25 +7

14/11 1/1 1/1

697

I

II

III

*

III 13/8

7/4

701

I

II

III

*

III 3/2

13/8

7/4

I 6/5

III 9/8

15.6

14/11

III 14/11 II 1/1 I

+25 +7 +25 +7 +25

14/11 1/1 14/11

705

I

II

III

*

I 13/8

15.7

III 1/1 II 14/11 I

+7 +25 +25 +25 +7

14/11 1/1 14/11

709

I

-24 +27

11/8 3/2

II

+11 +25

5/4 1/1

III

-24 +23 +7 +48 +11 +23 -24

7/4 6/5 1/1 13/8 9/8 6/5 7/4

*

-24 +27

III 7/4 II 3/2

713

I

+7 -24 +48 +11 -24 +7 +9 +23 -41

1/1 7/4 9/8 13/8 7/4 1/1 6/5 3/2 11/8

II

+27

3/2

III

-24

11/8

*

-35 -6 +29 +11

III 13/8 7/4 9/8 5/4

15.8

III 1/1 II 1/1 I

+25 +25 +7 +25

1/1 1/1 14/11

717

I

+11 +25 -35 +29 -24 +11 +29

5/4 1/1 13/8 9/8 11/8 3/2 5/4 9/8

II

-35 +25 +27 +11 +29 +25 -6 +11 +25 +29 -24 +27 +25 -35

1/1 3/2 5/4 9/8 3/2 7/4 5/4 1/1 9/8 11/8 3/2 1/1 13/8

III

-35 +11

III 13/8 5/4

721

I $\frac{5}{4}$ $\frac{1}{1}$

II $\frac{1}{1}$ $\frac{7}{4}$ $\frac{3}{2}$ $\frac{11}{8}$ $\frac{1}{1}$ $\frac{13}{8}$ $\frac{5}{4}$ $\frac{1}{1}$ $\frac{11}{8}$ $\frac{3}{2}$

III $\frac{5}{4}$ $\frac{9}{8}$

* $\frac{9}{8}$ $\frac{11}{8}$ $\frac{1}{1}$ $\frac{7}{4}$ $\frac{9}{8}$

16.1

III $\frac{9}{8}$ II $\frac{1}{1}$ I $\frac{9}{8}$ $\frac{1}{1}$ $\frac{1}{1}$

725

I $\frac{13}{8}$

II $\frac{5}{4}$

III $\frac{1}{1}$ $\frac{7}{4}$

* $\frac{3}{2}$ $\frac{5}{4}$ $\text{III}^{\frac{6}{5}}$ $\frac{6}{5}$ $\text{II}^{\frac{3}{2}}$

16.2

III $\frac{9}{8}$ II $\frac{9}{8}$ I $\frac{1}{1}$

729

I $\frac{3}{2}$ $\frac{7}{4}$ $\frac{1}{1}$

II $\frac{7}{4}$ $\frac{9}{8}$ $\frac{1}{1}$ $\frac{13}{8}$ $\frac{5}{4}$

III $\frac{13}{8}$ $\frac{1}{1}$ $\frac{9}{8}$

* $\frac{13}{8}$ $\frac{7}{4}$

16.3

III 9/8 II 1/1 I

+25 +29 +29 +25 +25

9/8 9/8 1/1

737

I

II

III

*

8

+29

9/8

-2

7/4

+44

III 6/5

741

I

9/8 5/4 1/1

II

5/4 13/8 1/1

III

6/5 1/1

*

11/8 13/8

16.4

18/13

III 9/8 II 16/13 I

+29 +25 +25 -35

1/1 1/1 16/13

745

I

II

III

*

7/4 3/2 13/8 9/8

+34 -33 +6 -31

+11

5/4

-6 -2

7/4 III^{7/4} II^{5/4}

749

I

II

III

*

1/1 11/8

-35 +17

11/8 9/8

-24 +29

+31 +29

3/2 1/1

+33 +6 +44 +31 -20

III^{9/8} I^{13/8} III^{6/5} 11/8 3/2

16.5

9/8

III 18/13 II 16/13 I

+29 +25 -35 -35 +25

1/1 16/13 16/13

753

I

II

III

*

5/4 7/4 3/2

+11 -6 +27

-35

1/1

-2 -2 -31 +33

7/4 13/8 9/8

-2 +17 +11 +6

III^{7/4} II^{11/8} I^{5/4} II^{13/8}

16.6

18/13

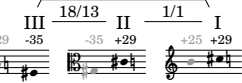

757

I

II

III

*

18/13 18/13 9/8

1/1 11/8

9/8

11/8 7/4 3/2 6/5 13/8

6/5 11/8 1/1 7/4

3/2 9/8 3/2

III^{13/8} II^{6/5}

+29 -35 -35 +29 +25 +29

-31 -20 -2 -31 +31 +44 -31

+44 -20 +29 -33 -31 -33

+6 +44

16.7

18/13

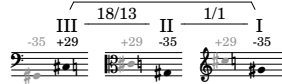

761

I

II

III

*

18/13 18/13 18/13

7/4 1/1 11/8 1/1 5/4

13/8 3/2 6/5 11/8 9/8 1/1

11/8 3/2

III^{7/4}

-35 +29 +29 -35 +29 -35

-2 -35 +17 -48 -35

+6 +31 +44 -20 +33 +29

-20 +31 -2

765

I

II

III

*

7/4 9/8 1/1 13/8

11/8 3/2 13/8

II^{11/8} 3/2 13/8

+34 -31 -35 +6

+17 -33 +6

16.8 $\frac{1}{1}$

III $\frac{18}{13}$ II $\frac{18}{13}$ I

+29 -35 -35 +29 -35

769 $\frac{18}{13}$ $\frac{18}{13}$ $\frac{1}{1}$

I $\frac{3}{2}$ $\frac{9}{8}$ $\frac{11}{8}$ $\frac{1}{1}$

II $\frac{3}{2}$ $\frac{11}{8}$ $\frac{3}{2}$ $\frac{1}{1}$ $\frac{9}{8}$

III $\frac{13}{8}$ $\frac{11}{8}$ $\frac{3}{2}$ $\frac{7}{4}$ $\frac{5}{4}$

* $\frac{7}{4}$

16.9 $\frac{1}{1}$

III $\frac{18}{13}$ II $\frac{18}{13}$ I

-35 +29 -35

773 $\frac{1}{1}$ $\frac{1}{1}$ $\frac{1}{1}$

I $\frac{11}{8}$ $\frac{3}{2}$ $\frac{7}{4}$ $\frac{11}{8}$ $\frac{6}{5}$ $\frac{13}{8}$

II $\frac{3}{2}$ $\frac{11}{8}$ $\frac{9}{8}$ $\frac{1}{1}$

III $\frac{3}{2}$ $\frac{11}{8}$ $\frac{9}{8}$ $\frac{1}{1}$

* $\frac{11}{8}$ $\frac{3}{2}$ $\frac{5}{4}$

16.10 $\frac{1}{1}$

III $\frac{1}{1}$ II $\frac{1}{1}$ I

-35 +29 -35 -35

777 $\frac{1}{1}$ $\frac{18}{13}$ $\frac{1}{1}$

I $\frac{13}{8}$ $\frac{7}{4}$ $\frac{3}{2}$ $\frac{9}{8}$

II $\frac{3}{2}$ $\frac{1}{1}$ $\frac{7}{4}$ $\frac{9}{8}$ $\frac{3}{2}$ $\frac{1}{1}$ $\frac{11}{8}$

III $\frac{11}{8}$ $\frac{3}{2}$

* $\frac{11}{8}$ $\frac{3}{2}$

to kill a monarch (seed:19800725)

781

I

II

III

*

785

I

II

III

*

789

I

II

III

*